Setting up your e-mail in Outlook Express
“Beyond Net Customers”

Step 1
Open Outlook Express and select the “**Tools**” Menu and then select “**Accounts**”

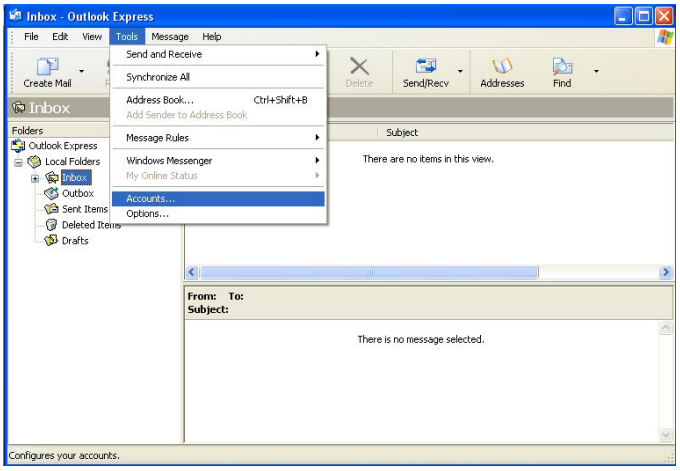

Step 2
Select the **“Mail”** tab“ then click on the “**Add**” button and choose “**Mail**”

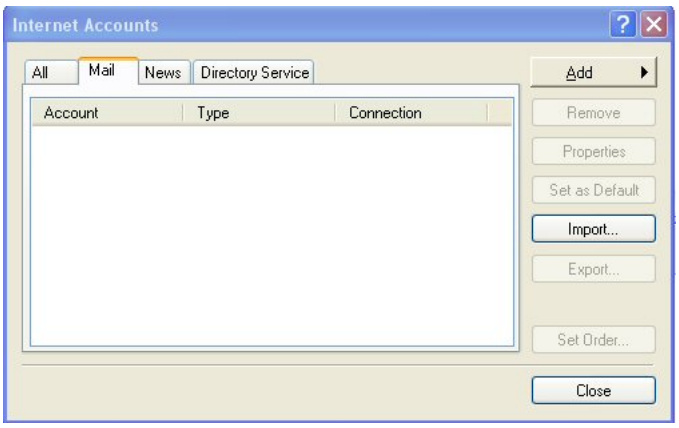

Step 3
In the “**Display Name**” text box, enter your name as you wish it to be for the recipient.
Click the “**Next**” Button.

Step 4
In the "**Email Address**" text box, enter your username as **username@beyond.net.au** and click "**Next**".

Note: For "**username"** enter your username as supplied by ***Beyond Net.***

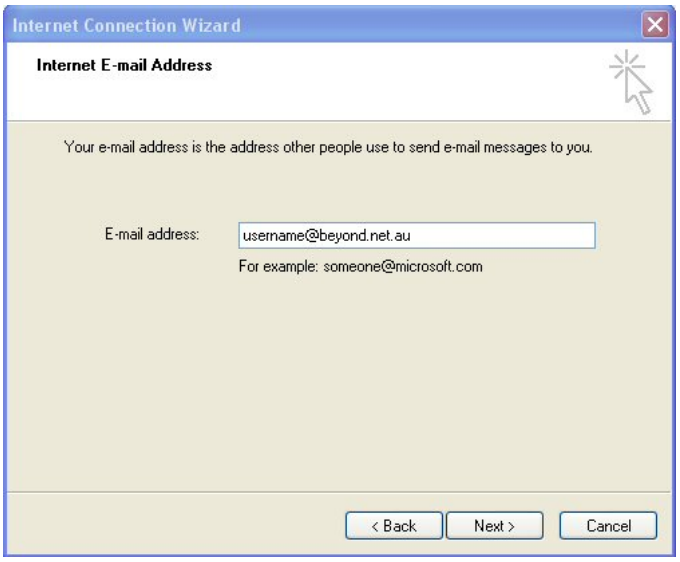

Step 5
In the "**Incoming Mail (POP3) Server**" list box select "**POP3**" In the "**Incoming Mail (POP3) Server**" text box, enter "**mail.beyond.net.au**" And in the "**Outgoing Mail (SMTP) server**" enter "**mail.beyond.net.au**" Click the "**Next**" button.

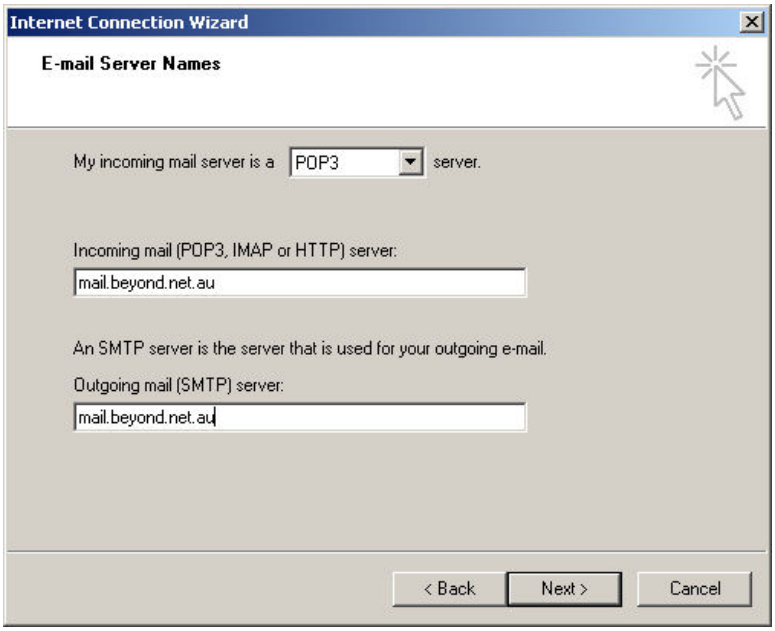

Step 6
In the "**Account Name**" Text box, enter your **Beyond Net** email address in lower case.
In the "**password**" box enter your **Beyond Net** password in lower case then tick "**Remember password"**.
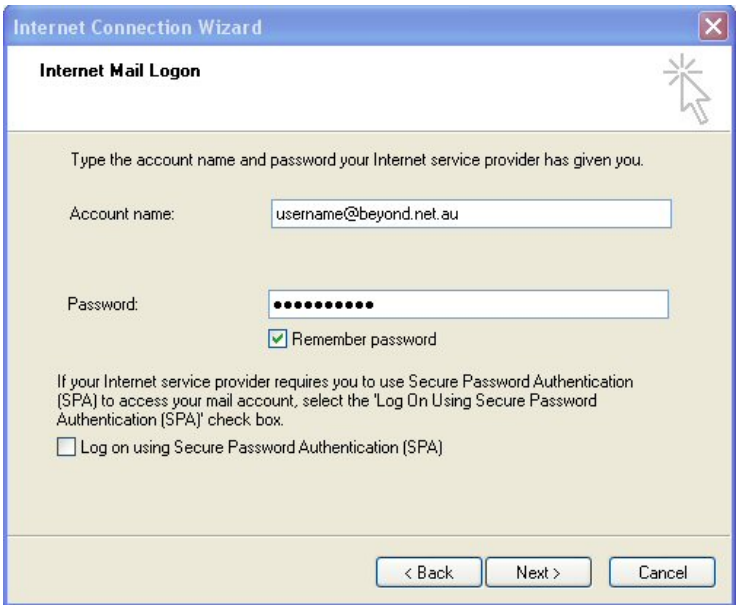
Make sure that "**Log on Using Secure Password Authentication**" is un-ticked. Click the "**Next**'' button then click "**Finish**"